

LONE STAR DAYLILY SOCIETY

2016 YEARBOOK



**American Hemerocallis Society
Member Organization**

Founders

Warren and Ruth Goza, Charlotte and Liz Howard, Leon and Paula Payne, Doris Rome, Cary Sheffield, Nell and Harvey Shimek, Beverly Winkelman

Founded

**January 21,
1996**

The Lone Star Daylily Society was registered as a non-profit corporation with the State of Texas and approved on February 6, 2013. The official name of the society is the Lone Star Daylily Society, Inc., but can be listed as, and is known as the Lone Star Daylily Society or LSDS. The society is not a IRS 501c(3) at the present time.

**Meeting Time
and Place**

2:00 p.m. – 5:00 p.m.

Alvin Senior Citizen's Building

**Third Sunday of
Each Month**

309 West Sealy, Alvin, Texas

Lone Star Daylily Society 2016 Officers

President

Larry Pike

1st Vice President

Calista Stewart

2nd Vice President

Debbie Pike

Secretary

Paul Eskine

Treasurer

Beverly Winkelman

Flower Show Chairman

Nell Shimek

For his outstanding service to our society, we proudly dedicate our 2016 Yearbook to:

Michael Mayfield



Mike is one of the founders of Lone Star Daylily Society having joined the second week it was formed. He has been, and remains very active in many areas of the club. Mike has served as Secretary, First and Second Vice Presidents, as well as the Past President (2009-2012) of the Society.

He is a Brazoria County Master Gardener where he teaches several classes each year on a variety of gardening topics with daylilies being his favorite. Mike teaches these classes to Intern Master Gardeners as well as local garden clubs. He is also an AHS Senior Exhibition Judge and has been invited to judge daylilies for many years throughout the state of Texas. Mike is very active in our fundraising efforts, by raising and donating companion plants for the sales. Mike was instrumental in getting us set up to sell daylilies at the Texas Home and Garden Show, where he also teaches show

attendees how to care for daylilies. Mike embodies the reason our Society exists, to promote daylilies!

Order of Business

The structure of regular business meetings of the society shall loosely consist of the following items, if applicable.

1. Call to Order
2. Welcome of Visitors and Guests
3. Secretary's Report
4. Treasurer's Report
5. Calendar/Announcements
6. Officers Report
7. Committee Reports
8. Unfinished Business
9. New Business
10. Program
11. Door Prize Drawing
12. Raffle
13. Next Month Program/Hosts
14. Adjournment
15. Refreshments

Conducting Business

Meeting mechanics shall be loosely tied to "Robert's Rules of Order".

The society **By-Laws** are kept by the Executive Board and copies will be available at each regular or special business meeting of the society. By-Laws were updated and approved by membership on 12/12/15.

Any member in good standing present at a meeting may make a motion, then, if such motion is seconded, discussion shall be had on such motion; then, if required, a vote by raised hands shall be taken on said motion.

Unless otherwise specifically noted herein, a vote of the majority of the members constituting a quorum shall determine the outcome of the issue(s) being voted upon or discussed.

Such discussion shall be conducted at the appropriate time, as called by the presiding officer at the meeting. Discussion and motions from the floor, not indicated on the printed agenda, must be levied at an appropriate and fitting time.

If the results of a hand vote on a motion are questioned, the chair of the meeting shall physically count the votes and the vote count shall be recorded in the meeting minutes.

2016 Committees

Attendance/Greeter/Raffle Tickets	Melvin Winkelman
Auction	Loris Garrett
Badges	Beverly Winkelman
Bingo	Beki Spearman
Building	Harvey and Nell Shimek
Buyers Committee	Calista Stewart
Chemicals	Debbie Pike
Computer Aids	Larry Bartz
Club Reporter	Debbie Pike
Daylily Buck Program/Plants	Barbara Bruyere
Facebook	Larry Pike
Flower Show/Co-Chair	Nell Shimek/Robin Hough
Historian	Sierra Webb
Horticultural Reporter	Leon Payne
Hosting Supplies	Barbara Bruyere
Librarian	Carole Brannon
Logistics Set Up Meeting	Mike Mayfield
Membership	Loris Garrett
New Members	Carolyn Livanec
Photography	Larry Bartz / Francis Spearman
Plant Sale Chairman	Debbie Pike
Publicity	Betty Webb
Raffle / Society Plants	Debbie Pike
Sunshine	Helen Borum
Youth	TBD
Website	Larry Bartz

Past Presidents, Lone Star Daylily Society

1996	Paula Payne
1997	Paula Payne
1998	Cary Sheffield
1999	Dick Johnson
2000	Cary Sheffield
2001	Nell Shimek
2002	Nell Shimek
2003	Barney Roberts
2004	Barney Roberts
2005	Barney Roberts
2006	Paul Eskine
2007	Paul Eskine
2008	Paul Eskine
2009	Mike Mayfield
2010	Mike Mayfield
2011	Mike Mayfield
2012	Mike Mayfield
2013	Paul Eskine
2014	Paul Eskine
2015	Paul Eskine
2016	Larry Pike

2016 Calendar

January 17th	<p style="text-align: center;">Daylily Care – Debbie Pike</p> <ul style="list-style-type: none"> • Hosts: Larry and Debbie Pike, Calista Stewart, Carole Brannon, Mike Mayfield, Barbara Bruyere • Raffle
February 11-14	<p style="text-align: center;">Texas Home & Garden Show</p> <ul style="list-style-type: none"> • Reliant Center - Hall A • Thursday Feb. 11 Setup 8 AM - 3 PM • Show Hours: • Friday, February 12 2 PM - 7 PM • Saturday, February 13 10 AM - 7 PM • Sunday, February 14 11 AM – 5 PM
February 21st	<p style="text-align: center;">Spring Auction</p> <ul style="list-style-type: none"> • Hosts: Sandra Lockhart, Gladys Hanselman, Loris Garrett, Sandy Roberts, Jean Gates • Raffle
March 20th	<p style="text-align: center;">Texas Super Star Plants – Calista Stewart</p> <ul style="list-style-type: none"> • Hosts Paul and Mildred Eskine, Betty G Webb and Family, Paula and Leon Payne, Helen Borum • Raffle
March 12th, 26th & April 9th	<p style="text-align: center;">Spring Farmers Market Daylily Sale</p> <ul style="list-style-type: none"> • Zychlinski Park – Pearland, TX. • Saturday, 8:00 - Noon

<p>April 17th</p>	<p style="text-align: center;">Flower Show Preparation</p> <ul style="list-style-type: none"> • Nell Shimek and Robin Hough • Hosts: Bobbie and Bill Ware, Betty and Doug Shirley, Ken and Katy Breeden, Larry Bartz, Sharon Shafer • Raffle
<p>May 7th</p>	<p style="text-align: center;">Brazosport Daylily Society Flower Show and Plant Sale St. Mark Lutheran Church 501 Willow Dr. Lake Jackson, TX Plant Sale & Show 1:00 PM</p>
<p>May 14th</p>	<p style="text-align: center;">Houston Area Daylily Society and Houston Hemerocallis Society Flower Show and Plant Sale Gethsemane Lutheran Church 4040 Watonga Boulevard Houston, Texas, 77092</p>
<p>May 21st</p>	<p style="text-align: center;">Lone Star Daylily Society Flower Show and Plant Sale Alvin Senior Center 309 West Sealy Street Alvin, TX. 77511 Plant Sale & Show: 10 AM – 4 PM</p>
<p>May 21st</p>	<p style="text-align: center;">Cypress Creek Daylily Society Flower Show Mercer Arboretum 22306 Aldine Westfield Road Humble, Texas, 77338</p>
<p>June 4th</p>	<p style="text-align: center;">LSDS Garden Tours To Be Decided</p>
<p>June</p>	<p style="text-align: center;">No regular LDS June meeting</p>

<p>June 29th – July 2nd</p>	<p>AHS National Convention Louisville, Kentucky “Daylilies in the Bluegrass”</p>
<p>July 17th</p>	<p>Daylily Bingo Hosts: Nate Williams, Gil and Carolyn Livanec, Cheryl Barajas, Carol and Gala Young</p>
<p>August 21st</p>	<p>AHS National Convention Program</p> <ul style="list-style-type: none"> • Presenter Paula Payne • Hosts: Beki and Francis Spearman, Robin Hough, Everett and Chris Crainer, Harvey and Nell Shimek • Raffle
<p>September 18th</p>	<p>Hybridizer:</p> <ul style="list-style-type: none"> • TBA • Auction • Potluck
<p>Oct 8th</p>	<p><u>AHS Region 6 Meeting</u> Regional Fall Symposium</p> <ul style="list-style-type: none"> • Hosted by Daylily Growers of Dallas daylilygrowersofdallas.org • For Information
<p>October 16th</p>	<p>Lone Star Daylily Society Auction</p> <ul style="list-style-type: none"> • Elections • Hosts: Pot Luck – All Members

<p>October 22nd & November 12th</p>	<p style="text-align: center;">Fall Farmers Market Daylily Sale</p> <ul style="list-style-type: none"> • Zychlinski Park – Pearland, TX. • Saturday, 8:00 - Noon
<p>November 20th</p>	<p style="text-align: center;">Member Seedlings</p> <ul style="list-style-type: none"> • Larry Bartz • Hosts: Jerry and Peggy Krampota, Leo and Judie Divin, Mel and Beverly Winkelman, Bill and Bobbie Ware • Raffle
<p>December 18th</p>	<p style="text-align: center;">Christmas Party</p> <ul style="list-style-type: none"> • Alvin Senior Center • Bring a daylily or garden gift valued at \$20 • Potluck Dinner



Eskine Garden Tour – 2015 Regional Meeting

2015 Flower Show Winners

Extra Large Flower	<i>H. 'God Save the Queen'</i> (Morss, 2005) Exhibitor: Leon and Paula Payne
Large Flower	<i>H. 'Betty Warren Woods'</i> (Munson-R.W. 1987) Exhibitor: Leon and Paula Payne
Small Flower	<i>H. 'Just For Joanne'</i> (Herrington-T. 2005) Exhibitor: Leon and Paula Payne
Miniature Flower	<i>H. 'Cast A Spell'</i> (Stamile-G. 2000) Exhibitor: Pat Weller
Double Flower	<i>H. 'Marlene Dietrich'</i> (Kirchhoff, 2004) Exhibitor: Art and Nina Imperial
Spider Flower	<i>H. 'Free Wheelin''</i> (Stamile, 2004) Exhibitor: Pat Weller
Unusual Form Flower	<i>H. 'Asterisk'</i> (Lambert, 1985) Exhibitor: Art and Nina Imperial
Popularity Poll	<i>H. 'Beautiful Edgings'</i> (Copenhaver, 1989) Exhibitor: Clifford Lee
Youth	No Entry
Seedling	Exhibitor: Leon and Paula Payne
People's Choice	<i>H. 'Rose F. Kennedy'</i> (Doorakian, 2007) Exhibitor: Leon and Paula Payne
Best Overall Photo	Single Bloom – Larry Bartz

Best In Show	<i>H. 'Cast A Spell'</i> (Stamile-G. 2000) Exhibitor: Pat Weller
Sweepstakes	Leon and Paula Payne
Tri-Color	Nell Shimek



2015 LSDS Flower Show Winner



Photography Winner – Larry Bartz



2015 LDS Flower Show
We had a total of 207 scapes competing



2015 Tricolor and Bill Ater Award Winner – Nell Shimek

Membership Roster

*Denotes AHS Membership

- ***Allbright, Dudley**, 3863 CR 949, Alvin, TX 77511
281-245-8843, dpallb@yahoo.com
- ***Allbright, Elizabeth**, 3863 CR 949, Alvin, TX 77511
281-245-9124, ecallb@yahoo.com
- ***Arthur, Sue**, 8200 Ave E ½, Santa Fe, TX 77510
409-925-2579, 409-457-5697(c), no email
- Barajas, Cheryl**, 111 Lazy Hollow, League City, 77573
(281) 330-7835, cherylbarajas9@gmail.com
- ***Bartz, Larry**, 722 Equinox, Crosby, TX 77532
832-445-4023, ldbartz@ix.netcom.com
- Beaver, Julie**, 7410 Timberwilde, Alvin, TX 77511
281-388-0116, julie600@att.net
- Boram, Helen**, 15327 Keystone Bend Ln, Cypress, TX 77429
281-620-6657, dearest1202@gmail.com
- ***Brannon, Carole**, 3501 Linwood, Pearland, TX 77581,
281-485-5363, 2015caroleb@gmail.com
- ***Breden, Katy**, 92 CR 6403 Dayton, TX 77535
936-258-8711, ken-katy@att.net
- ***Breden, Kenneth**, 92 CR 6403 Dayton, TX 77535
936-258-8711, ken-katy@att.net
- ***Bruyere, Barbara**, 6442 Westcreek Drive, Pearland, TX 77581
281-412-5201, bbruyere1@comcast.net
- Bruyere, Tom**, 6442 Westcreek Drive, Pearland, TX 77581
281-412-5201, bbruyere1@comcast.net
- ***Chumley, Sara**, 1703 Shadow Bend, Houston, TX 77043
713-461-0573, don_sara@att.net
- ***Crainger, Chris**, 5748 FM 2611, Brazoria, TX 77422
979-964-3468, 979-239-8390 (c) emcrainger@aol.com
- ***Crainger, Everett**, 5748 FM 2611, Brazoria, TX 77422
979-964-3468, 979-239-7026 (c), emcrainger@aol.com
- ***Divin, Judie**, 4826 CR64, Rosharon, TX, 77583
281-386-9505(c), leojudie@gmail.com

***Divin, Leo**, 4826 CR64, Rosharon, TX, 77583
281-389-9971 (c), leojudie@gmail.com

***Eskine, Mildred**, 3516 E. Orange St, Pearland, TX 77581
281-485-4567, meskine@comcast.net

***Eskine, Paul**, 3516 E. Orange St, Pearland, TX 77581
281-485-4567, 713-882-9958(c), peskine@comcast.net

***Garrett, Loris**, 509 Huckleberry, Lake Jackson, TX 77566,
832-922-5732, lorisgarrett@comcast.net

***Gates, Jean**, 2837 Everett Drive, Friendswood, TX 77546
281-997-8777, jldgates@gmail.com

***Goza, Ruth**, 1118 Carmie, Alvin, TX 77511
281-331-2060, wgoza@swbell.net

Hanselman, Gladys, 1606 North Rd., Lake Jackson, TX 77566
979-299-0919

***Hodges, Marie**, 355 CR 949A, Alvin, TX 77511
979-331-9637, marie.hodges65@gmail.com

***Holt, Ruth**, 2609 Encino Ave, Bay City, TX 77414
979-245-1973, pugmom4@sbcglobal.net

***Hough, Robin**, 915 Oak Vista Ct., Friendswood, TX 77546
281-482-8944, 281-414-7959(c) rzough@gmail.com

James, Calvin, 13414 24th Street, Santa Fe, TX, 77510
409-440-5855, Calvinjames1991@gmail.com

James, Eugenia, 13414 24th Street, Santa Fe, TX, 77510
409-440-5855, Calvinjames1991@gmail.com

James, Jr., Calvin, 13414 24th Street, Santa Fe, TX, 77510
409-440-5855, Calvinjames1991@gmail.com

Kadel, Rebecca, 18579 Matinique Drive, Nassau Bay, TX 77058
402-515-4025, kadel.rebecca@yahoo.com

***Krampota, Frank**, 4103 Tumbleweed, Baytown, TX 77521
281-427-6110, kk1998camry@yahoo.com

Krampota, Katie, 4103 Tumbleweed, Baytown, TX 77521
281-427-6110, kk1998camry@yahoo.com

***Krampota, Jerry**, 611 West Dumble, Alvin, TX 77511
281-585-3249, jkrampota@hotmail.com

Krampota, Peggy, 611 West Dumble, Alvin, TX 77511
281-585-3249, jkrampota@hotmail.com

Krock, Diane, 131 Washington Avenue, Clute, TX, 77531
713-229-9556, dianenantucket@gmail.com

***Lee, Clifford**, 315 East Helms, Houston, TX, 77037
281-448-4153, calee1012@att.net

***Livanec, Carolyn**, 9720 Oakcrest Drive, Manvel, TX, 77578
281-331-8624, 281-380-8562(c) calivanec@sbcglobal.net

***Livanec, Gil**, 9720 Oakcrest Drive, Manvel, TX, 77578
281-331-8624, 281-380-8562(c) calivanec@sbcglobal.net

***Lockhart, Sandra**, 106 Dove Trail, Richwood, TX, 77531
979-529-9243, sandra_lockhart@ymail.com

***Luke, Renee**, 1718 Lake Quitman Drive, Richmond, TX 77406
281-762-0354, rluke2010@gmail.com

***Mayfield, Michael**, 2402 Longwood, Pearland, TX 77581
281-996-9310, 713-303-6035(c), mjmayfield45@hotmail.com

***Newton, John**, 25630 Creston Meadow, Richmond, Tx, 77406
832-222-2965, johnnw5jhx@aol.com

Nichols, Antoinette, 134 Sage, Lake Jackson, Tx, 77566
979-549-7830, an@scearp.com

***Payne, Leon**, 2718 S. Pine Hill Drive, Pearland, TX 77581
281-485-3821, lp-payne@comcast.net

***Payne, Paula**, 2718 S. Pine Hill Drive, Pearland, TX 77581
281-485-3821, paulakpayne@comcast.net

***Pennington, Gwen**, 1925 Nancy Avenue, Bay City, TX 77414
979-479-1580, gipenntex@msn.com

***Peppers, Mike**, 6902 Poncha Pass, Austin, TX 78749
512-774-8366, mike.peppers@austin.rr.com

***Pike, Debbie**, 1500 Rancho Chico Ct., Angleton, TX 77515
979-236-4428(c), larrydebbiepike@gmail.com

***Pike, Larry**, 1500 Rancho Chico Ct., Angleton, TX 77515
979-236-1478(c), larrydebbiepike@gmail.com

Poche', Barbara, 18594 Martinique, Nassau Bay, TX 77058
281-333-3826, gmarpo@aol.com

***Roberts, Sandy**, 509 Huckleberry, Lake Jackson, TX 77566,
979-529-9258, sandy.roberts48@yahoo.com

***Ronning, Alma**, 12030 28th Street, Santa Fe, TX 77510
409-925-1096, no email

***Senior, Luke**, 22006 Glenburn Manor Lane, Katy, TX 77449,
(281) 676-8924, luke8996@att.net

***Shafer, Sharon**, PO Box 283, Deer Park, TX 77536
281-414-7343, slswork@gmail.com

***Shimek, Harvey**, 3122 CR 237, Alvin, TX 77511
281-331-4395, neshimek@comcast.net

***Shimek, Nell**, 3122 CR 237, Alvin, TX 77511
281-331-4395, neshimek@comcast.net

***Shirley, Betty**, 4622 Sheri, Crosby, TX 77532
281-253-5821(c), bnsr401@comcast.net

***Shirley, Doug**, 4622 Sheri, Crosby, TX 77532
713-826-7150(c), dmssr1@comcast.net

Spearman, Beki 12630 Adirondack, Houston, TX 77089
281-513-2683, fsandbs@att.net

Spearman, Francis, 12630 Adirondack, Houston, TX 77089
713-412-9739, fsandbs@att.net

***Stewart, Calista**, 1506 Oak Hollow Dr., Friendswood, TX 77546
979-848-9371(c), hantesa@hotmail.com

***Tassin, Alma**, 5017 Ave. L, Santa Fe, TX 77510
409-457-1054, almatassin@yahoo.com

***Valenza, Maureen**, 24959 Stratton Meadow Dr., Porter, TX
77365, 281-354-0867, valenza@suddenlink.net

***Valenza, Robert**, 24959 Stratton Meadow Dr., Porter, TX 77365
281-354-0867, valenza@suddenlink.net

Wallace, Melvin R, P.O. Box 1101, West Columbia, TX., 773486
979-481-2969, mel_wallacejr@yahoo.com

Ware, Bill, 7124 Booth Lane, Manvel, TX 77578
281-331-0162, red eagle424@hotmail.com

***Ware, Bobbie**, 7124 Booth Lane, Manvel, TX 77578
281-331-0162, red eagle424@hotmail.com

***Webb, Betty**, 19608 Webb Rd, Alvin, Texas 77511
281-630-0103, 281-224-5829, bettygwebb@sbcglobal.net

***Webb, Elija**, 19608 Webb Rd, Alvin, Texas 77511
281-630-0103, bettygwebb@sbcglobal.net

***Webb, Haylee**, 19608 Webb Rd, Alvin, Texas 77511
281-630-0103, bettygwebb@sbcglobal.net

- ***Webb, John**, 19608 Webb Rd, Alvin, Texas 77511
281-630-0103, 281-224-5829, bettygwebb@sbcglobal.net
- ***Webb, Saydrian**, 19608 Webb Rd, Alvin, Texas 77511
832-704-8515, saydriantwebb@gmail.com
- ***Webb, Searra**, 19608 Webb Rd, Alvin, Texas 77511
832-724-8359, siearrawebb@gmail.com
- ***Williams, Nathan**, 15035 Radstock Dr, Houston, TX 77062
281-687-7747(c), nathangw@hotmail.com
- Wilson, Pam**, 13404 Baron Hill Lane, Rosharon, TX 77583
pwilson@yahoo.com
- ***Winkelman, Beverly**, 17103 Herridge, Pearland, TX 77584
281-489-1172, (c)832-567-4706, beverly.winkelman@gmail.com
- ***Winkelman, Melvin**, 17103 Herridge, Pearland, TX 77584
281-489-1172, (c)281-793-5604, mww516@gmail.com
- Young, Carol**, 3308 Bruce Hall Rd., Santa Fe, TX 77510
409-789-6690, dacafarm@comcast.net
- Young, David**, 3308 Bruce Hall Rd., Santa Fe, TX 77510
409-789-6690, dacafarm@comcast.net
- Young, Gala**, 3308 Bruce Hall Rd., Santa Fe, TX 77510
409-599-5130, gala_tx@hotmail.com

Lone Star Daylily Society Associated Websites

www.lonestardaylilysociety.org

Lone Star Daylily Society

<http://www.ahsregion6.org>

American Hemerocallis Society Region 6

www.daylilies.org

The American Hemerocallis Society (AHS)

<https://www.facebook.com/Lone-Star-Daylily-Society-539966929444793/>

Lone Star Daylily Society Facebook Page

www.crainersdaylilyfarm.com

Crainer's Daylily Farm
Everett Crainer

www.paynesinthegrassdaylilyfarm.com

Payne's in the Grass Daylily Farm
Leon and Paula Payne

Sale and Display Gardens – LSDS Members

Crainer's Daylily Farm *(Sale Garden)*

Everett and Chris Crainer
5748 FM 2611
Brazoria, Texas 77422
979-964-3468

www.crainersdaylilyfarm.com

Daylilies of Kenefick *(Sale Garden)*

Kenneth and Katy Breeden
92 CR 6403
Dayton, Texas 77535
936-258-8711

www.kenefickdaylilys.com

Payne's in the Grass Daylily Farm *(Sale Garden)*

Leon and Paula Payne
Daylily Farm: 2130 O'Day Road, Pearland, TX 77581
Mailing: 2718 S. Pine Hill Drive, Pearland, TX 77581
281-485-3821

www.paynesinthegrassdaylilyfarm.com



**Loris Garrett in Crainer Garden - Region 6 Tour 2015
2016 Region 6 Daylily Popularity Poll**

1. *H.* 'Little Orange Tex' (Faggard, 1985) – 55 votes
2. *H.* 'Red Volunteer' (Oakes, 1984) – 43 votes
3. *H.* 'Witches Wink' (Salter-E.H., 1993) – 42 votes
4. *H.* 'Beautiful Edgings' (Copenhagen, 1989) – 34 votes
5. *H.* 'Just For Joanne' (Herrington-T. 2005) – 33 votes
6. *H.* 'Orange Velvet' (Joiner, 1988) – 32 votes
7. *H.* 'Cosmic Kaleidoscope' (Carpenter, J. 2006) – 32 votes
8. *H.* 'How Beautiful Heaven Must Be' (Carpenter, J. 2002) – 30 votes
9. *H.* 'Aly Marie' (Divin, 2005) – 28 votes
10. *H.* 'Free Wheelin' ' (Stamile, 2004) – 27 votes

As a service to its members and to the general public, each year the American Hemerocallis Society (AHS) conducts a popularity poll among its members to determine the favorite daylilies from each region. It is the hope of the AHS that this Popularity Poll presents a true picture of those daylilies that perform well in a given area and which are best liked by the membership.

Please Note: Our May Flower Show has a Section listed as Popularity Poll. The selections are made from the top 5 popularity poll winners from the above list. These cultivars can only be entered in the flower show under popularity poll, instead of the normal section that the daylily usually belongs. This list is provided in this book for the daylily member to prepare to have these top five cultivars, including ties, to enter in the upcoming flower show.

Top "10 " is listed for LDS Member information only.

LONE STAR DAYLILY SOCIETY FLOWER SHOW

"Daylilies Televised"

MAY 21, 2016

**Alvin Senior Center
309 West Sealy Street
Alvin, TX. 77511**

COMMITTEE CHAIRPERSONS

Show Chairperson	Nell Shimek
Asst. Chairperson	Robin Hough
Plant Sale Chairperson	Debbie Pike

Design Division: Daylilies Televised in 2016

Section I: Tri-Color Award

- A. Wheel of Fortune
- B. Dancing With the Stars
- C. Defying Gravity

Host Team Responsibilities

1. Each month, a team of hosts volunteer to provide and serve food for the members. This hosting team is listed in the Yearbook along with the month of service in the program section.
2. One team member needs to assume the responsibility to make sure that the food provided is balanced. The first person or couple listed is this team member. If this is not possible, please swap with another team member for that date.
3. The team needs to plan on serving 30-40 people. Check the attendance from previous meetings to estimate how many will be at the meeting. If we have a well-known hybridizer or a really special program the society has a potluck where all members are hosts.
4. Provide all food, drinks, desserts, condiments. Ice is available in the ice maker at the center. Cups, plates, bowls, plastic utensils, and napkins will be supplied by the society and are located in the LDS storage cabinet at the center.
5. Clean up afterwards. Sweep floors and mop up any spills. Take all trash out to the dumpster. Recruit additional members to help with the clean-up. The host team has the final responsibility for the cleanup of the building. The cleanup is especially important as we are guests at the building.

LSDS – AHS Judges

Chris Crainer	Garden, Exhibition, Sr.
Everett Crainer	Garden, Exhibition, Sr.
Loris Garrett	Exhibition, Sr.
Ruth Holt	Garden, Exhibition, Sr.
Robin Hough	Exhibition, Jr.
Mike Mayfield	Exhibition, Sr.
Leon Payne	Garden, Exhibition, Sr.
Paula Payne	Garden, Exhibition, Sr.
Harvey Shimek	Garden, Exhibition, Sr.
Nell Shimek	Garden, Exhibition, Sr.
Betty Shirley	Exhibition, Sr.
Maureen Valenza	Exhibition, Sr.
Robert Valenza	Exhibition, Sr.
Beverly Winkelman	Exhibition, Sr.
Robin Hough	Exhibition, Jr.



2016 Lone Star Daylily Society Executive Officers – (Left to right) Paul Eskine – Secretary, Beverly Winkelman - Treasurer, Debbie Pike – 2nd VP, Calista Stewart – 1st VP and Larry Pike – President

Membership

Membership shall be open to any person or organization who is interested in the objectives of the Society, adheres to the By-Laws and Articles of Incorporation, and promptly pays appropriate dues. Dues are paid as Single Membership (\$5) or Dual Membership (\$8).

The Lone Star Daylily Society is organized as a non-profit corporation whose purpose shall be to promote interest in and to encourage and foster the development of the genus *Hemerocallis*, and to provide educational opportunities for its members and the public, by all suitable and appropriate means; and to also promote membership and participation in the American Hemerocallis Society and its efforts.

Membership shall be defined as active or inactive.

The By-Laws define active membership as:

Members that:

1. Pay membership dues to the Lone Star Daylily Society in a timely manner.
2. Attend six (6) or more regular or special business meetings of the society. If an event of the society takes the place of a regular business meeting, attendance at the event can count toward active membership.
3. Participate as a host or hostess for one (1) of the society's regular business meetings.

Lone Star Daylily Bucks Program

The Lone Star Daylily Society Bucks Program is an incentive program initiated to encourage members to participate in the activities of the society, beyond active membership. Members may earn Daylily Bucks for, or by performing services in, the following Award Categories:

1. Serving as an Officer of the LDS:
 - President – **100 Bucks**
 - 1st Vice President – **75 Bucks**
 - 2nd Vice President – **75 Bucks**
 - Secretary – **75 Bucks**
 - Treasurer – **100 Bucks**
2. Serving as Flower Show Chairperson:
 - Show Chairperson – **100 Bucks**
 - Show Co-Chairperson – **50 Bucks**
 - Flower Show Plant Sale Chairperson – **75 Bucks**
3. Serving as a Committee Chairperson – **25 Bucks**
(LSDS or Flower Show Committees)
4. Making a Flower show Entry: limited to one (1) per Active Member per Award Period – **10 Bucks**
5. Introducing a person who becomes a member of the Lone Star Daylily Society – **10 Bucks**
6. Making a presentation or presenting a program for a LDS Meeting or Activity – **25 Bucks**
7. Assisting the LDS and Flower Show Committees – **10 Bucks**
8. Participation in the Annual Flower Show Set-up – **10 Bucks**
9. Being an 'Active Member' of the Society – **20 Bucks**
10. Serving as Webmaster - **50 Bucks**
11. Any other contribution recognized by the Executive Board as valuable to the Society – **Varies**

The awarded amount of Daylily Bucks for each Award Category is established by the Executive Board, and may change from time to time.

Award Period: Daylily Bucks are earned from August 1st to July 31st of the following year. This period is designated the Award Period.

Award Value: The Executive Board will meet near the end of the Award Period and establish a real dollar value for the Daylily Bucks. Since the funds of the society will fluctuate from year to year, the value of the Daylily Bucks must be determined each Award Period. The President of the society or designate will present the Executive Board's recommendation to the membership. Approval of the Daylily Buck's value will be by vote of the membership for each Award Period.

Redemption: At the end of the Award Period, accrued Daylily Bucks are tallied for each member. Daylily Bucks are intended to be used to purchase daylily plants, usually in October each year. Members may use their daylily bucks to purchase daylily plants during our member plant distribution.

As the Lone Star Daylily Society is a non-profit corporation and no part of the net earnings of the society shall inure to the benefits of any member, the members that purchase plants must agree to take particularly good care of their plants and return the increase to the society within three (3) years. The increase will be used to purchase plants for the society's daylily plant sales.

For example: If Daylily Bucks are determined to be equal to \$0.50 each and you have accumulated 100 Daylily Bucks for the Award Period, your real dollar value award will be \$50.00. You may then select a \$50.00 Daylily Plant. Any unused Daylily Bucks will be deleted by the Program Administrator on December 31 of the year awarded.

Everett and Chris Crainer Seedlings

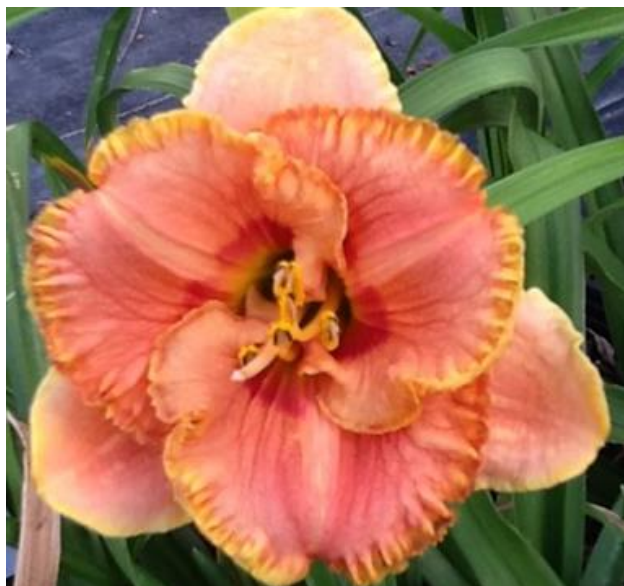

Leo and Judy Divin Seedlings



Nathan Williams Seedlings



Leon Payne Seedlings



Larry Bartz Seedlings



Ken and Katy Breeden Seedlings



Loris Garrett Seedlings



Paul and Mildred Eskine Seedlings



Parts of a Daylily

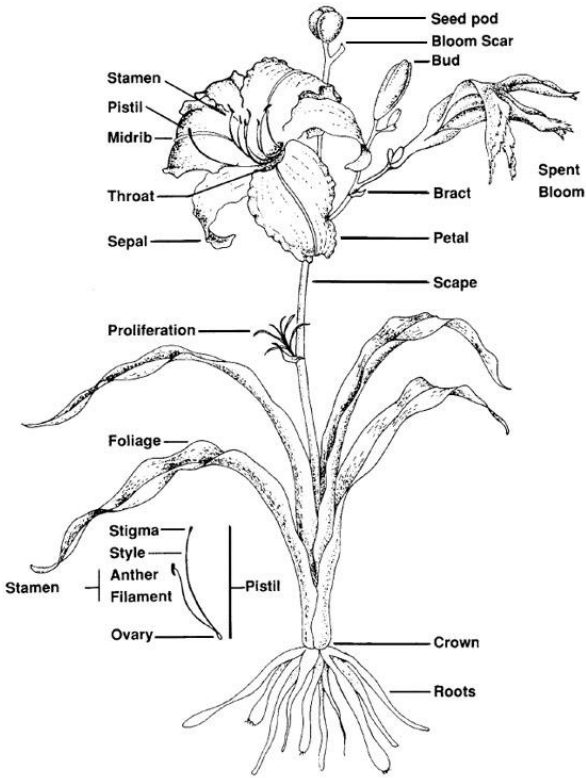

Save the Date

Region 6 Fall Symposium

October 8th 2016

Dallas Texas

Hosted by the Daylily Growers of Dallas

daylilygrowersofdallas.org
for more information